

1 Building Section
1/4" = 1'-0"

2 West Elevation
1/4" = 1'-0"

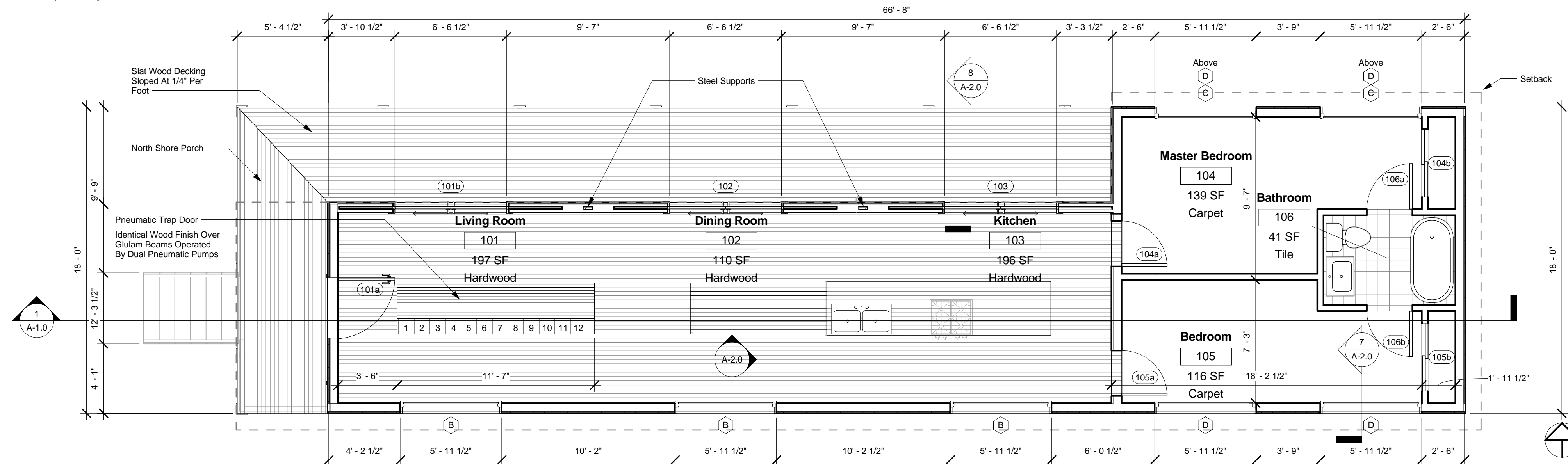

3 First Floor Plan
1/4" = 1'-0"

First Floor Plans Notes

- 1: All exterior walls are 2x6 studs @ 16" o.c.
- 2: All interior walls are 2x4 studs @ 16" o.c. unless otherwise noted.
- 3: All dimensions of exterior walls are taken to face of sheathing.
- 4: All dimensions of interior walls are taken to face of stud.
- 5: All exterior window and door dimensions are of rough openings.

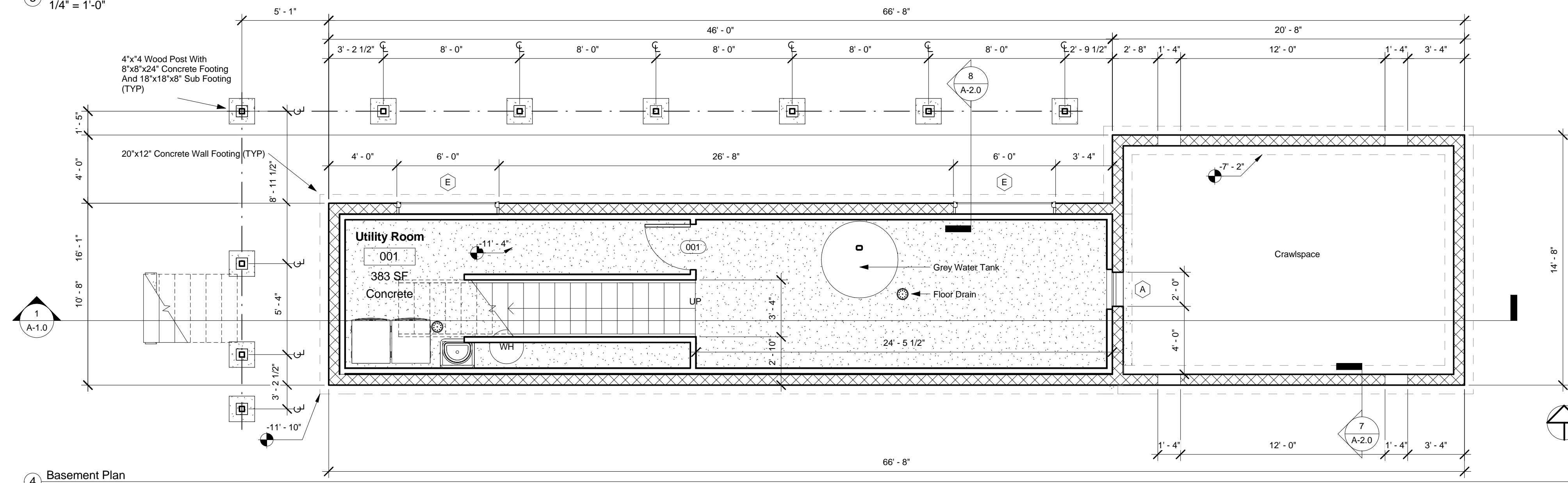

4 Basement Plan
1/4" = 1'-0"

Basement Floor Plan Notes

- 1: All basement and crawlspace exterior and demising walls are 8x16 CMU.
- 2: All interior walls are 2x4 studs @ 16" o.c. unless otherwise noted.
- 3: All dimensions are taken to face of CMU or face of stud unless otherwise noted.
- 4: Dampproofing required on all basement walls.
- 5: All soil to be chemically treated for termites.
- 6: All window and vent dimensions are of rough openings.

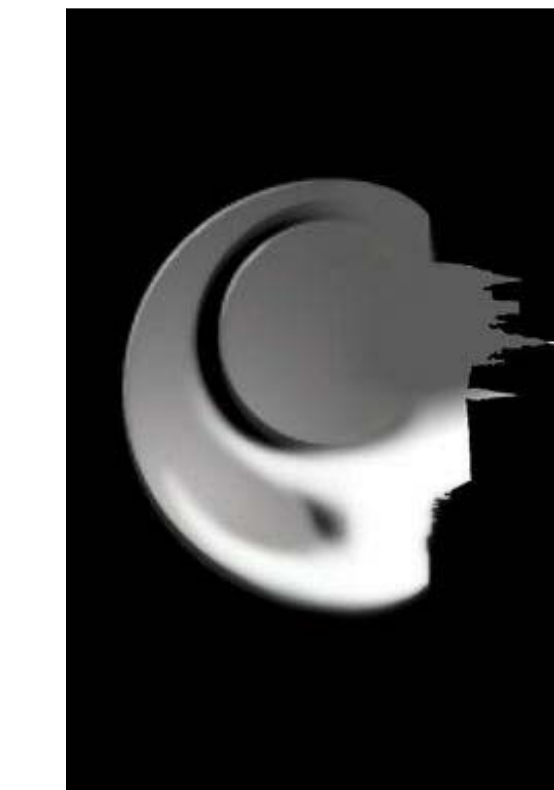

Name Ryan Kinports
Semester Spring 2013
Course ARC242
Section 001

Cairo Residence

Project # 001-s13
Date 04.23.2013

Construction Documents
Floor Plans, Elevations,
and Building Sections

A-1.0

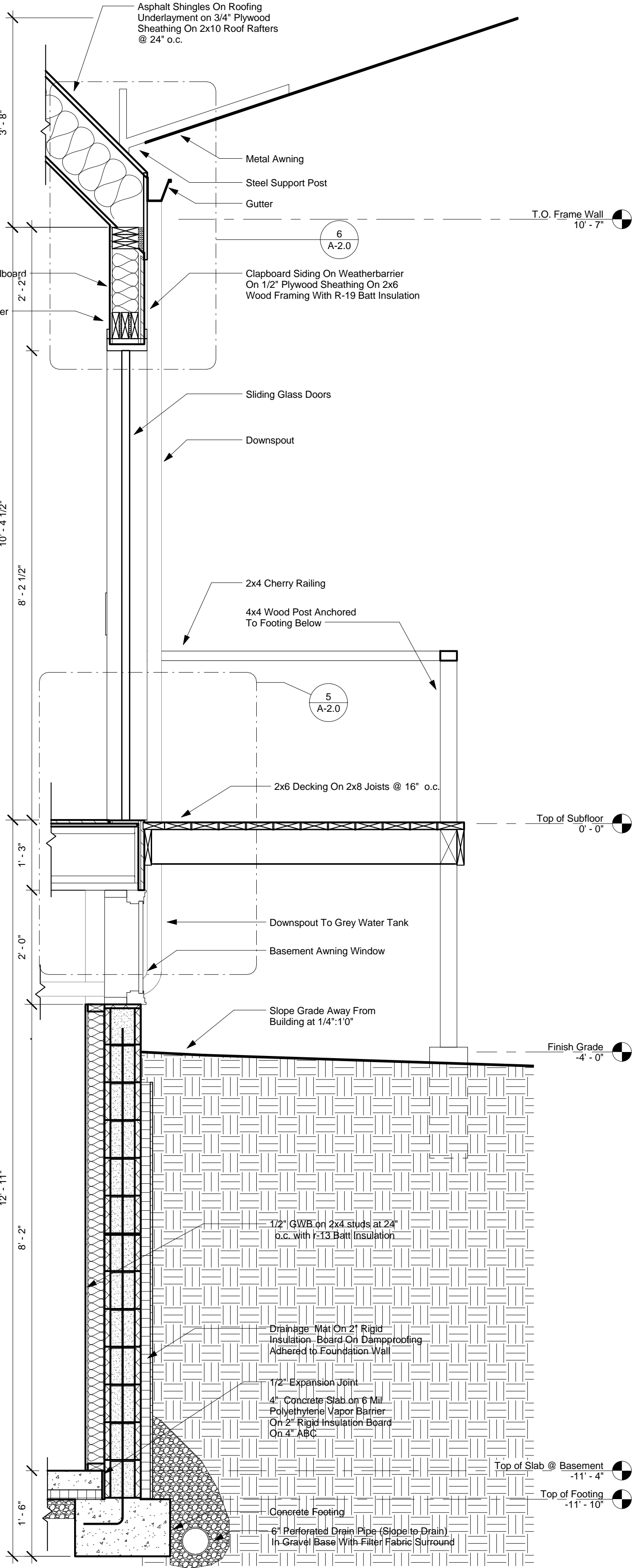
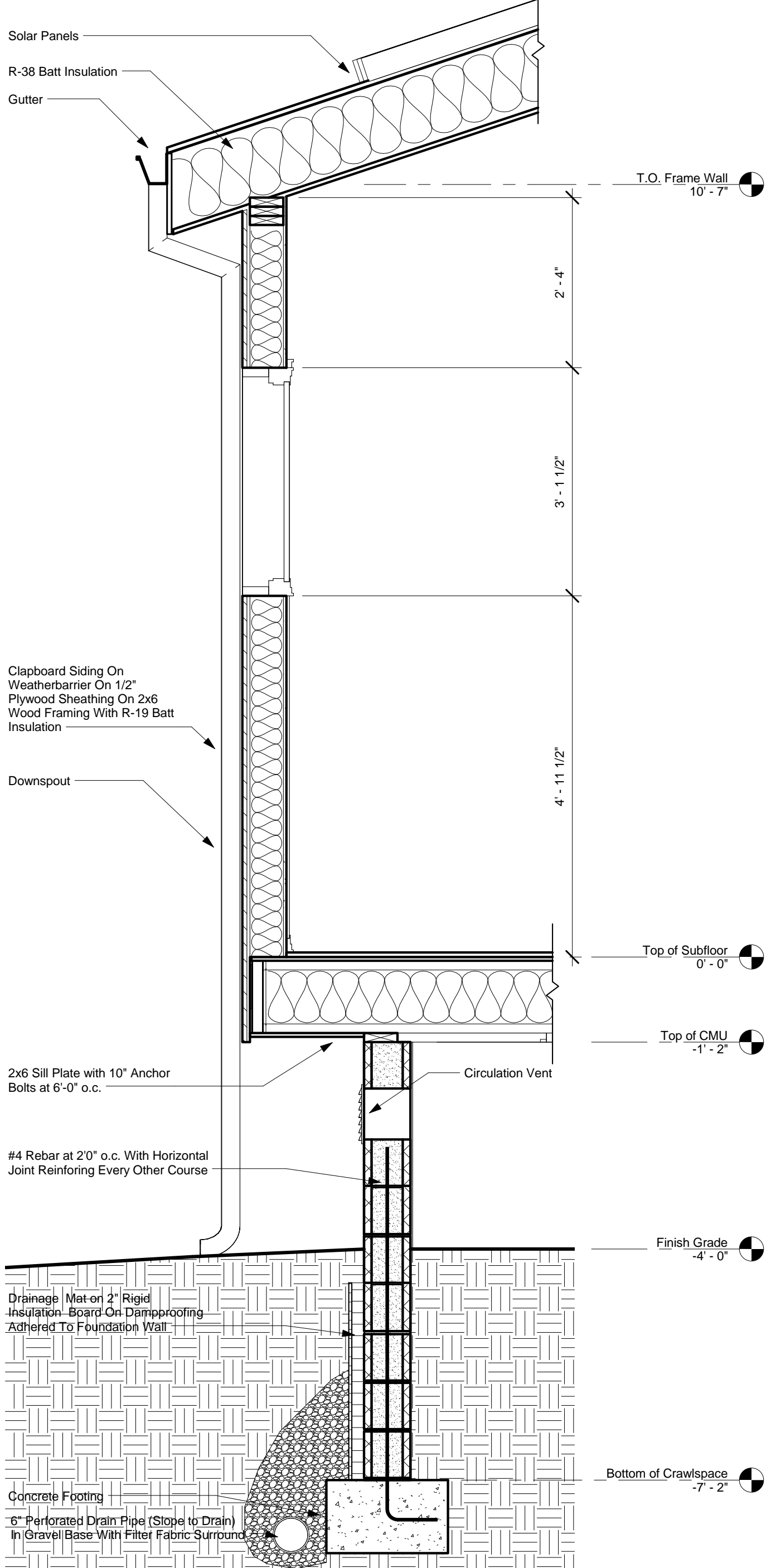
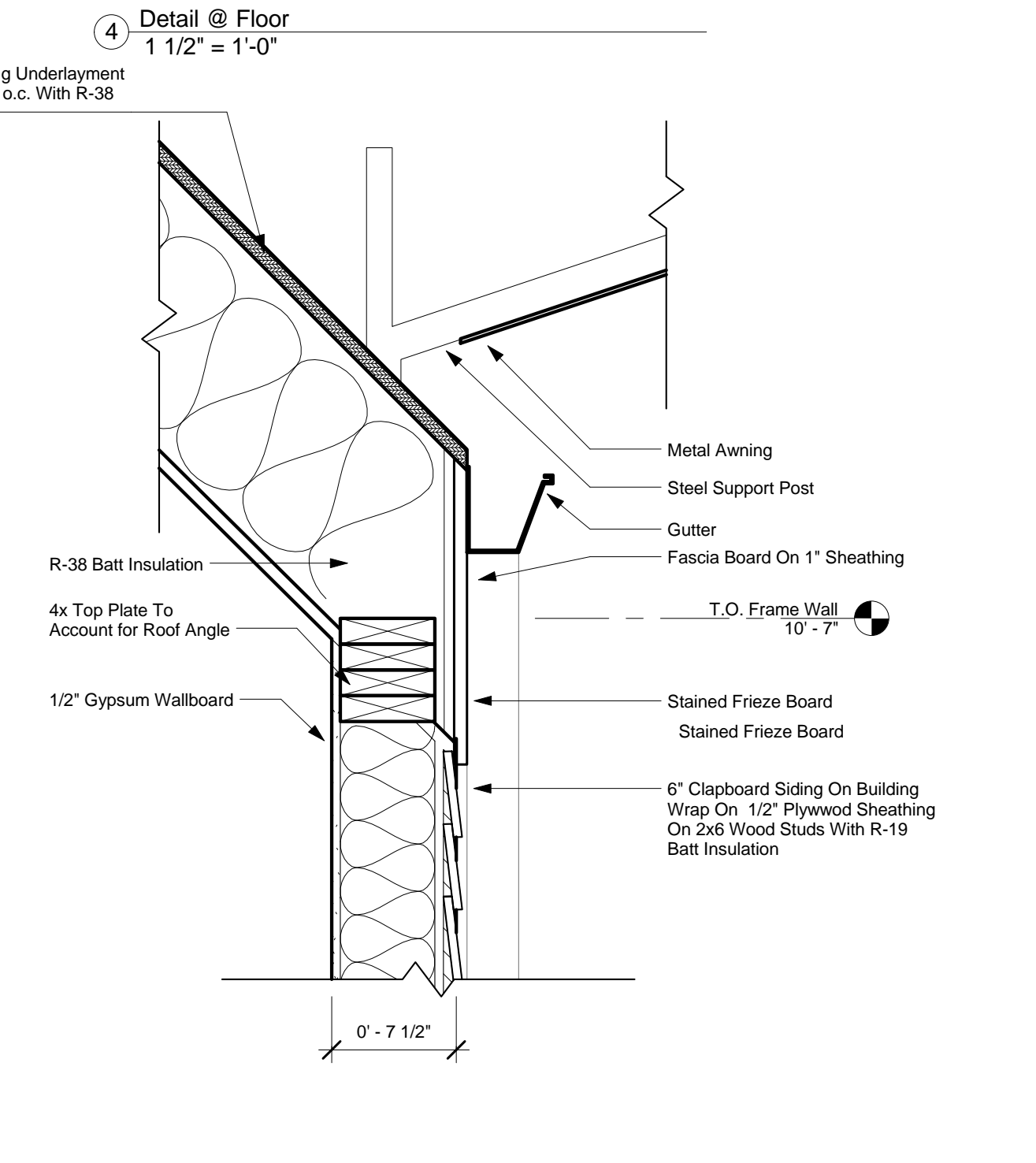
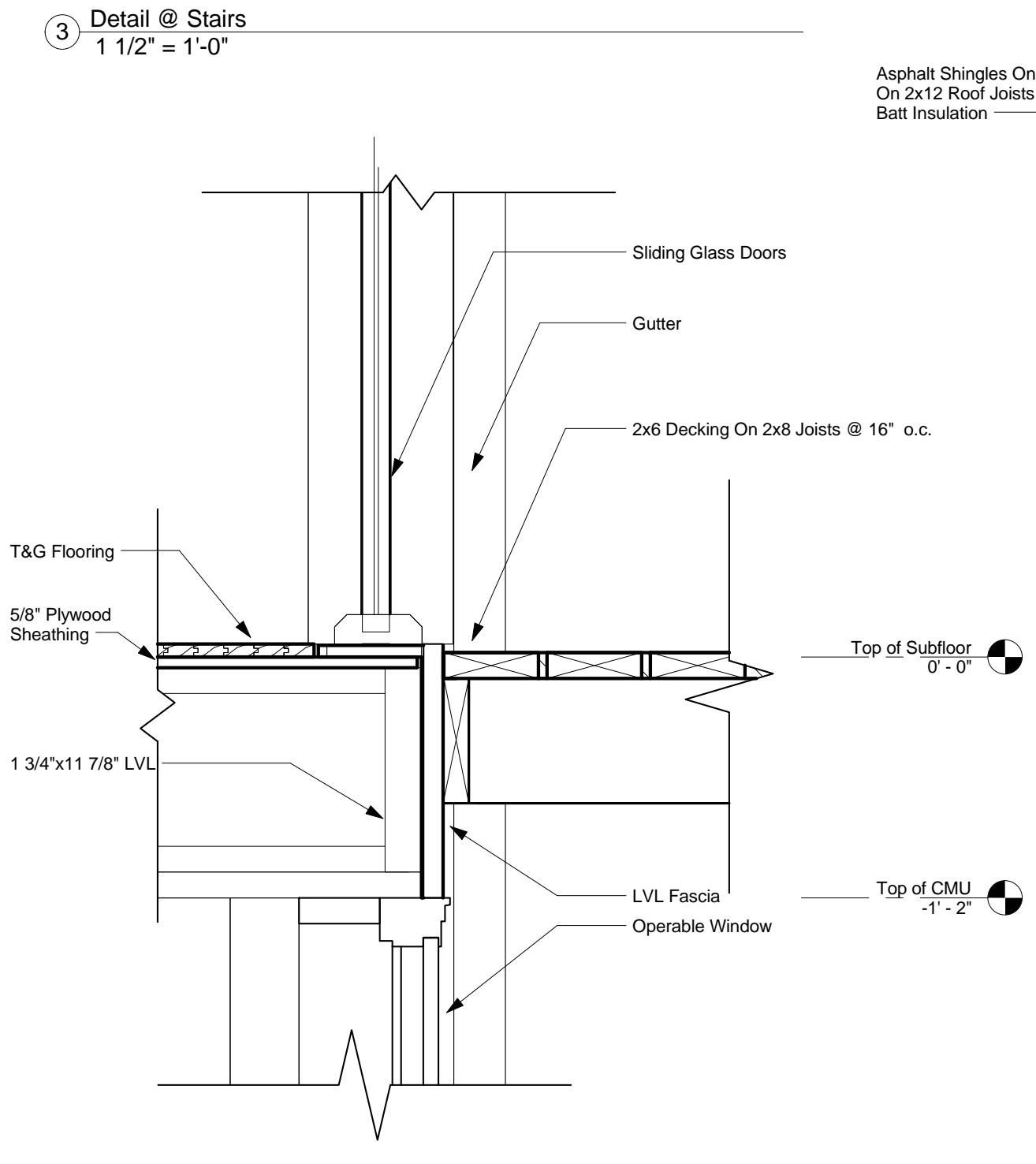
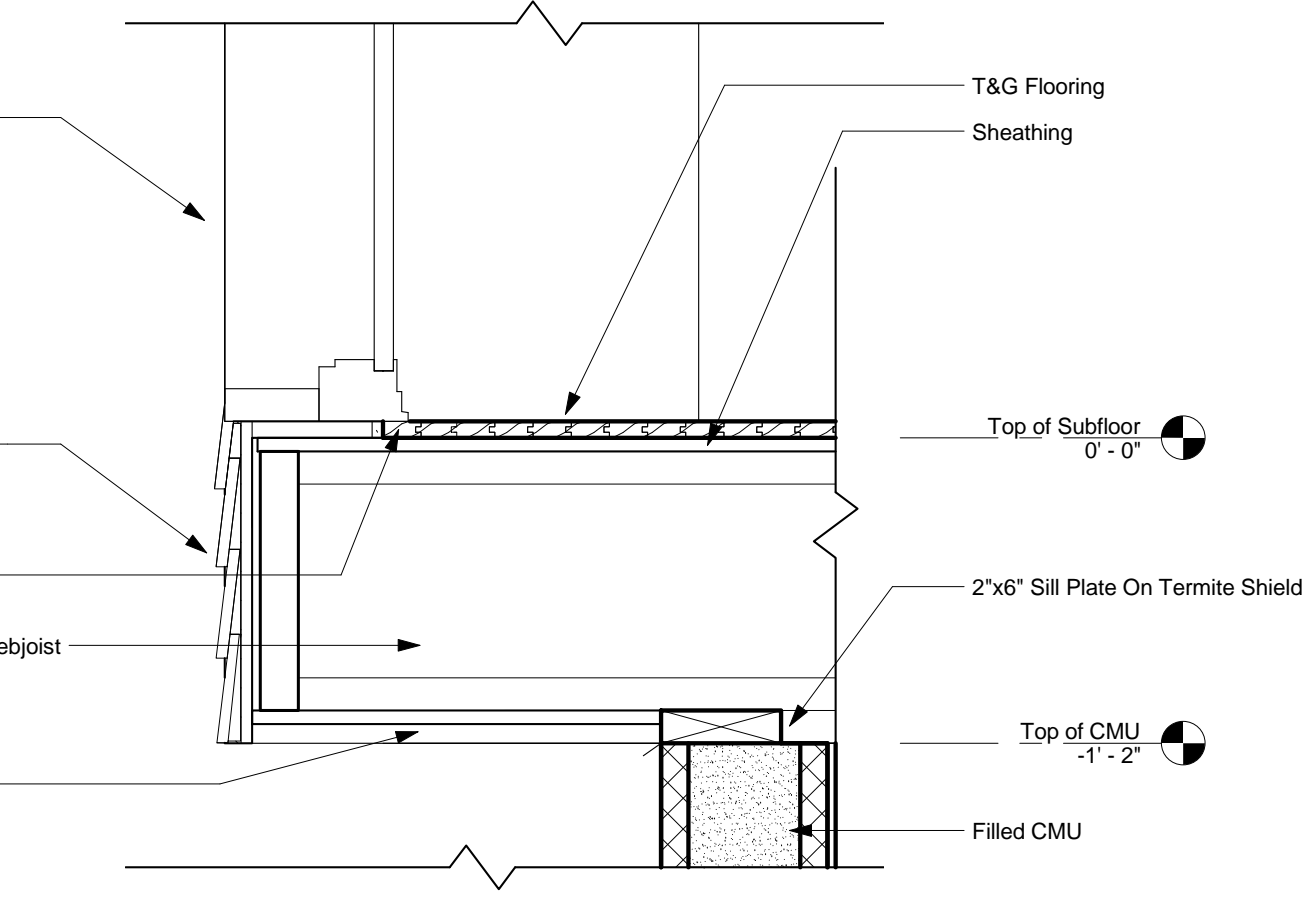
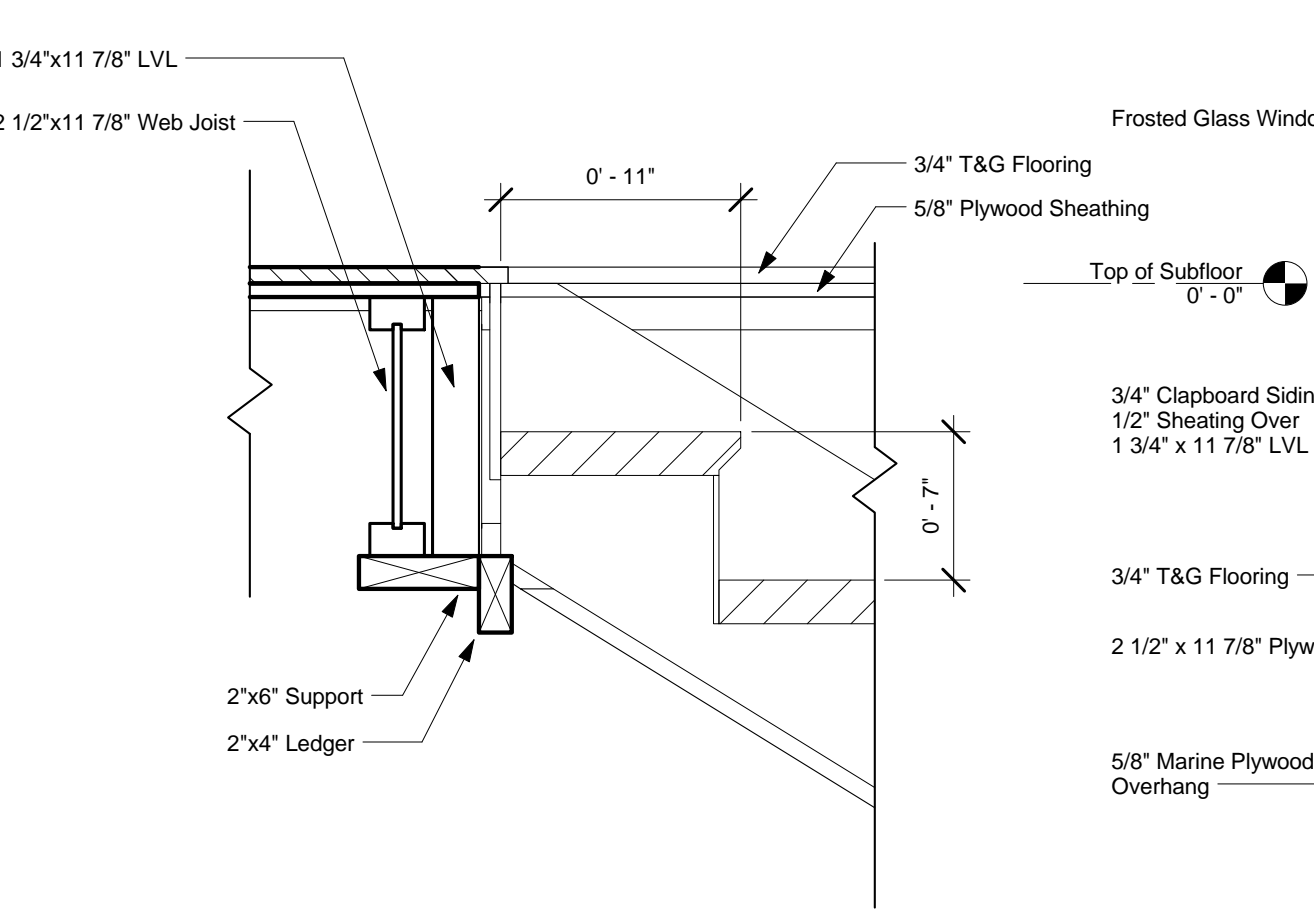
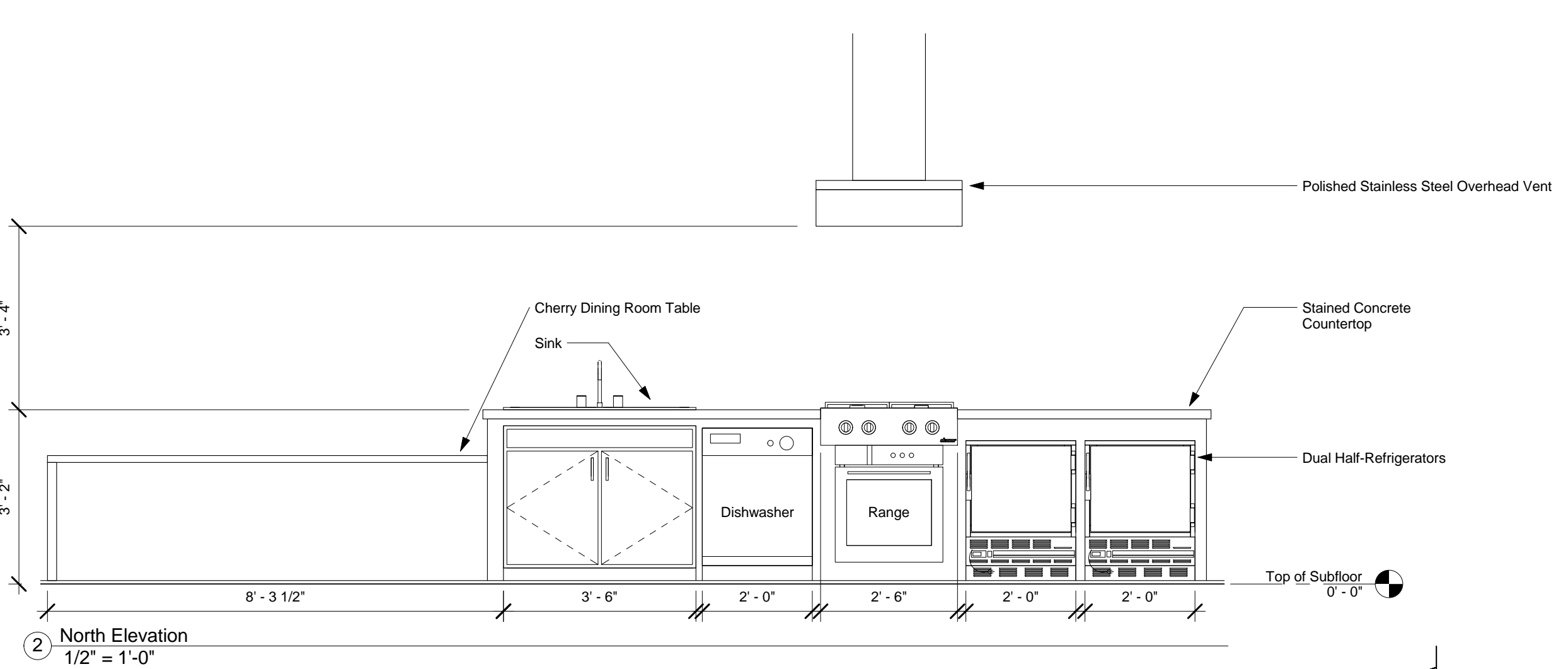
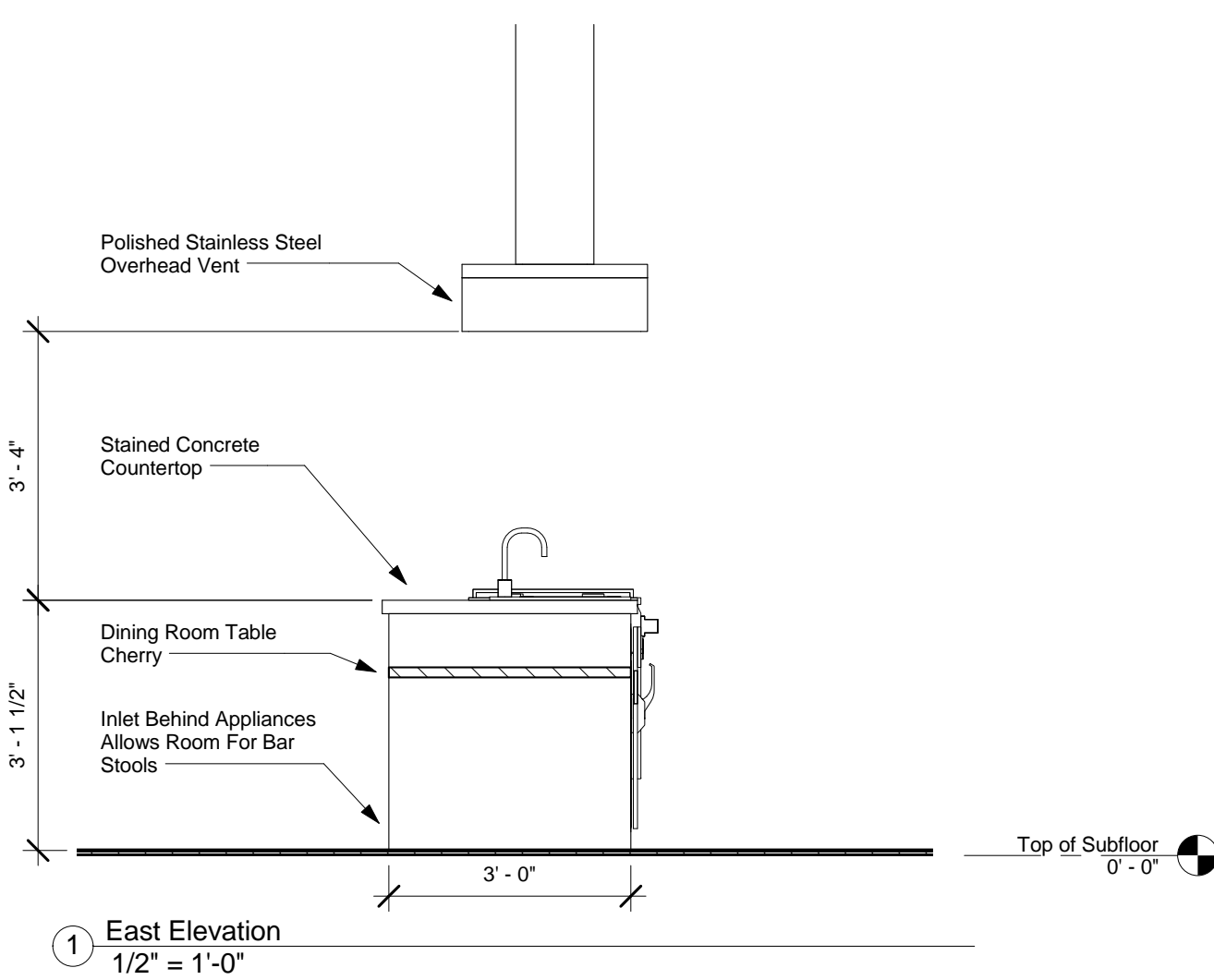

Name Ryan Kinports
Semester Spring 2013
Course ARC242
Section 001

Cairo Residence

Project # 001-s13
Date 04.23.2013

Construction Documents
Wall Sections, Details, and Interior Elevations

A-2.0